



***Design and Build Scheme for the Establishment of STP
and Wastewater Interceptor at Libertad Outfall***

BID BULLETIN NO. 2

April 30, 2021

All prospective bidders are hereby informed of the following amendment/s and/or clarifications for the above stated project;

A. Terms of Reference 3.0: The Project

The STP shall include the design and build/installation of the following project components:

- a. An enclosure building that would house the wastewater treatment facilities, electrical equipment and other components necessary for the efficient operation of the facility;
- b. A cistern for storage of treated waste water with a capacity of not less than 30 cubic meters;
- c. RC Foundation/platform for waste water treatment equipment and facilities;
- d. A lift pump that would draw waste water from the Libertad Pumping Station regarding pond and discharge into a concrete tank that is connected into the HDPE pipe line for conveyance towards the STP for treatment prior to its release into Manila Bay.

B. Terms of Reference 3.1: Location

The STP will be located adjacent to the Libertad Pumping Station and shall have an area of Eight Hundred square meters (800 m²) only.

C. Terms of Reference 3.3: Conceptual Design

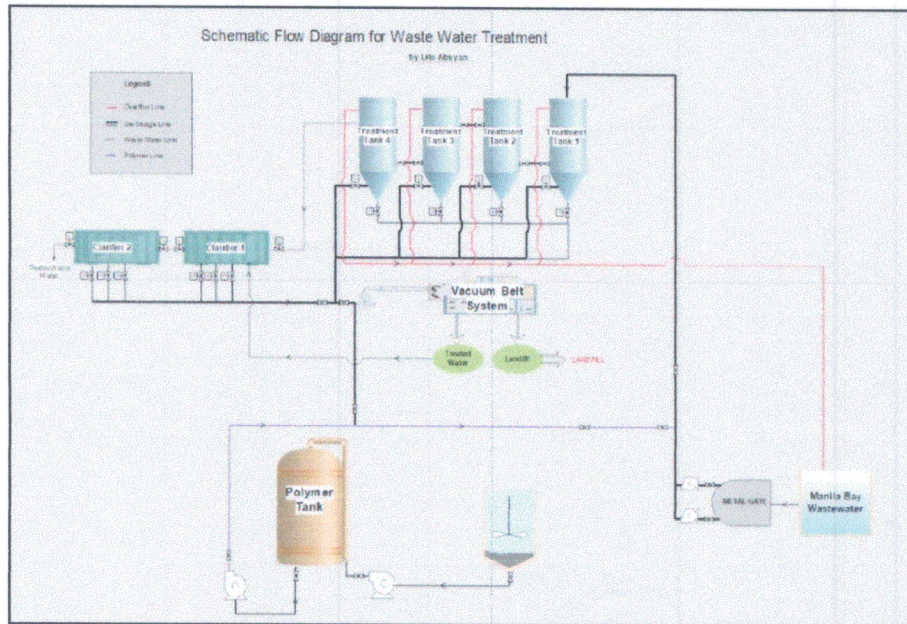

This Bid Bulletin shall form an integral part of the bid documents for the project.

USEC FRISCO SAN JUAN JR.
BAC Chairman